

From: So Man Fat
Sent: Wednesday, April 17, 2024 5:48 PM
To: tpbpd/PLAND <tpbpd@pland.gov.hk>
Cc: Karen Kei Yee CHAN/PLAND <kkychan2@pland.gov.hk>;

Subject: Application No. ASTT2 (NRYL2023-0328-01)

Dear TPB,

I would like to submit the following supplementary information, providing further justifications and clarifications in support of Planning Application No. A/STT/2:

User of Electricity Power

1. For the justification of apply electricity power, the purpose of electricity use is to provide electricity for one-story residences (i.e. No. 53 Tung Tau Yuen Village Street) (see attached plan which is the yellow highlighter place). The applicant's electricity usage is for housing operations such as indoor lighting, air conditioning, freezers, electric water heater etc.
2. The applicant's current electricity source comes from neighbor, which makes the applicant feel inconvenient of the current electricity consumption because the current electricity consumption is not enough to supply air conditioners, freezers, electric water heaters, etc.

Details of the Electricity Supply and Construction Works

3. The reason for selecting this site is because here is nearby the circuit that the original cable (see attached plan which is the black line) and no vegetation nearby the routing , so that this plan is minimize the disturbance to the nearby vegetation during the land excavation and filling works.
4. The installation works will be carried out from 10 am to 4 pm. Tentatively, the works will start in Oct 2024 and be completed by Dec 2024. The proposed works will be carried out by digging machine.
5. The standard low voltage is 380V, and the underground cable model is 25 4-core CU.

Best Regards,
Manfred
Tel:

Attachments of YL-230328

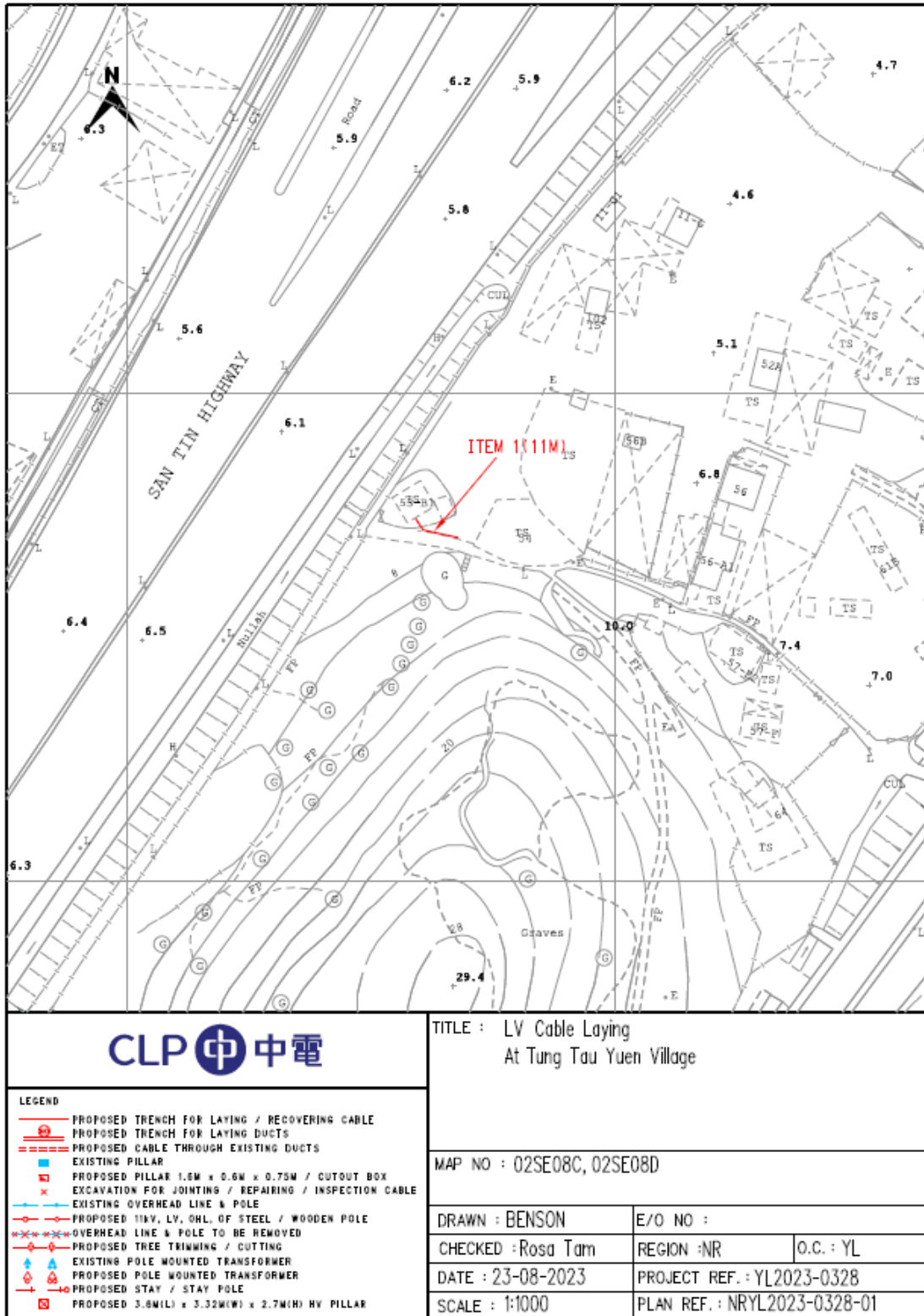

- Item1 is the routing of exaction

1) Vehicular Access plan

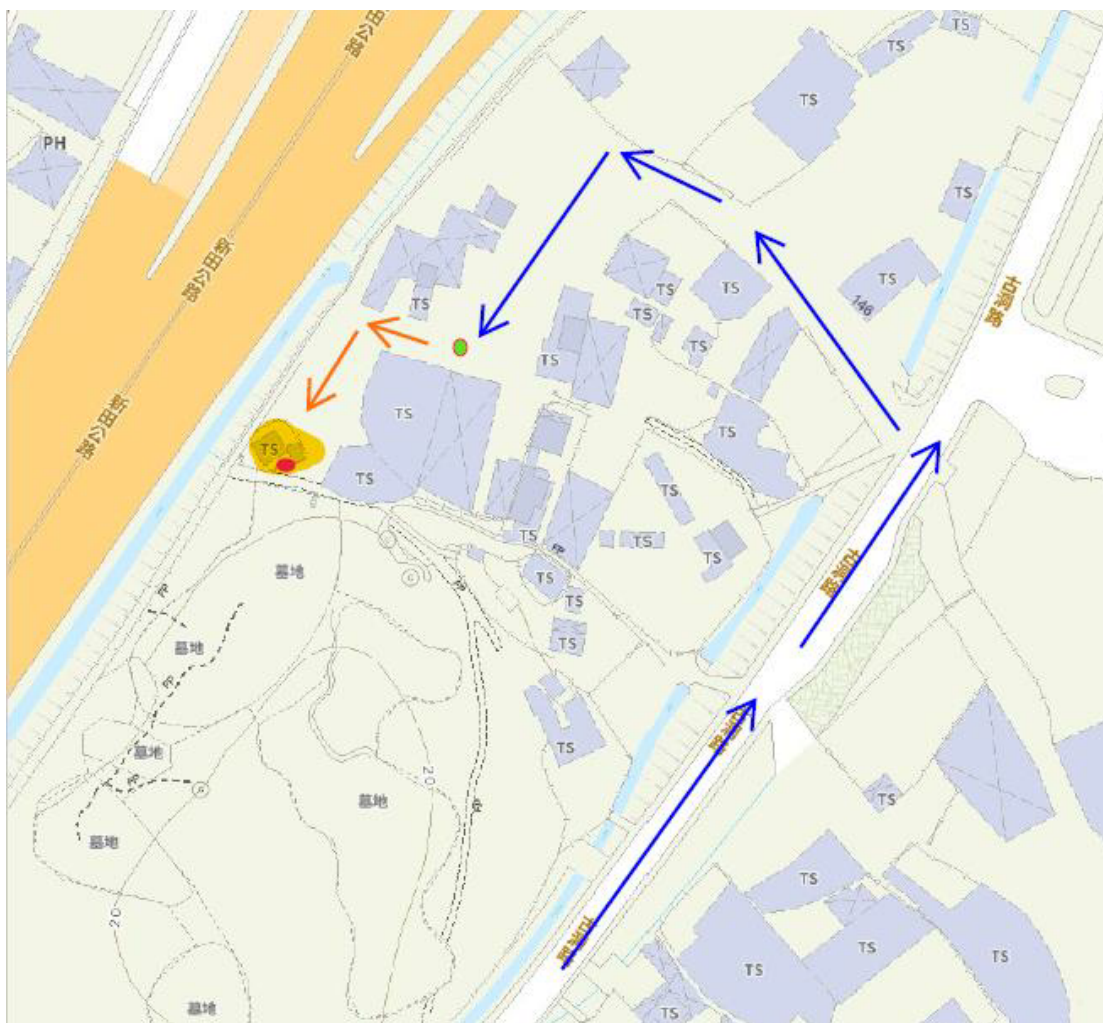

Local Road leading from Kwu Tung Road

- The location of applicant to apply new supply power is the yellow highlight of TS that is No. 53 Tung Tau Yuen Village Street.
- The backfill material is concrete and will reinstate to the original condition.
- The Red circle is the location of site
- The orange arrow symbols are Handing Access Route
- The blue arrow symbols are Vehicular Access Route
- The types of Vehicles are 24-ton Vehicle & 5.5-ton Vehicle
- The frequency of Vehicular Access is 3-4 times per day
- The Completion Period is around 6 weeks

2) Layout plan

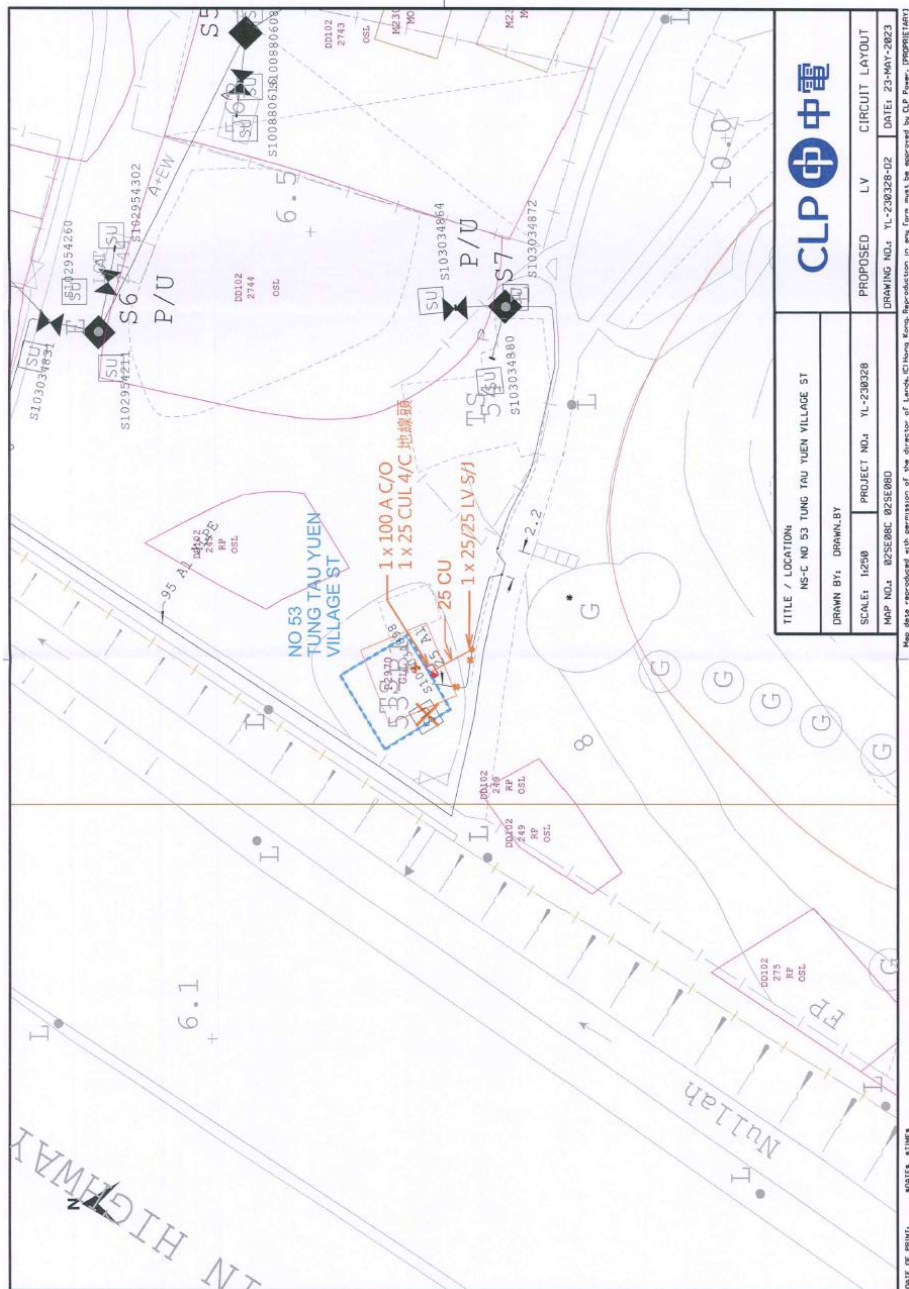

- The layout plan is focus on which circuit that the original cable is black line and we need joint the new cable which is the orange word and line is directly association in this case that this part is the project location of cable joint to supply power to applicant.
- The reason of why the different between of the layout plan and location plan is that the route of location plan is long that the route of layout plan is because of the location plan is the exaction routing of permit that the longer zone is for worker to work and more zone to find the cable to joint.